

PLAN SHOWING THE PROPOSED RESIDENTIAL BUILDING CUM COTTAGE INDUSTRY AT PLOT No.1652F, Z-BLOCK, OLD DOOR No. 25, NEW DOOR No.124, SECOND AVENUE, ANNA NAGAR, COMPRISED IN BLOCK No.1B & S.Nos.1/2 & 2/2 OF NADUVAKKARAI VILLAGE, & ALSO IN BLOCK No.2 & S.No.794 OF MULLAM VILLAGE, CHENNAI CORPORATION, DIVISION-66, ZONE-V.

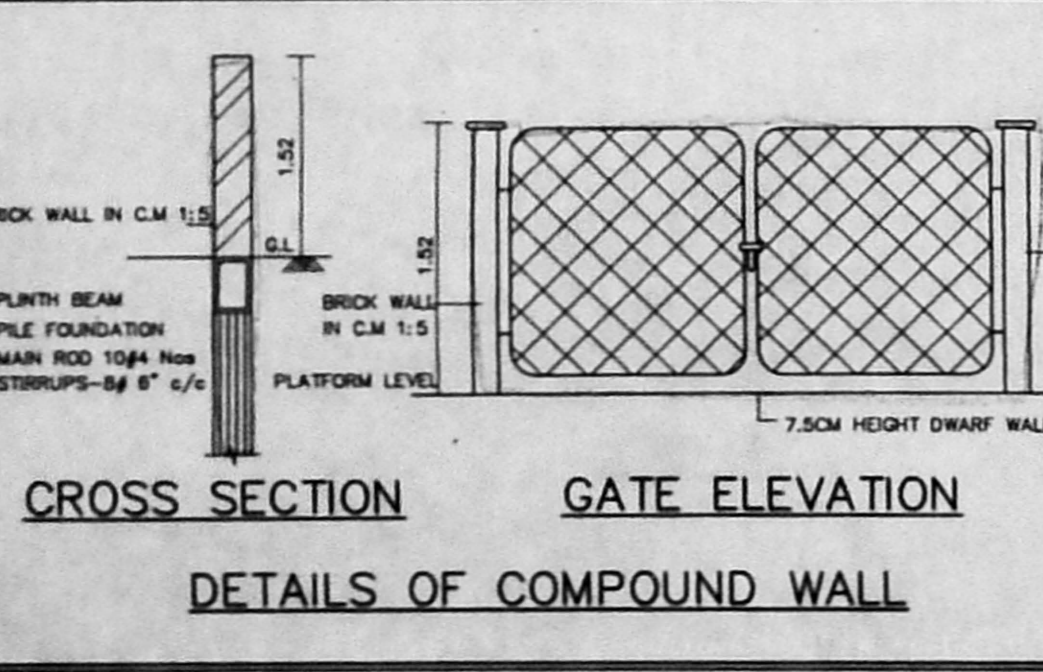
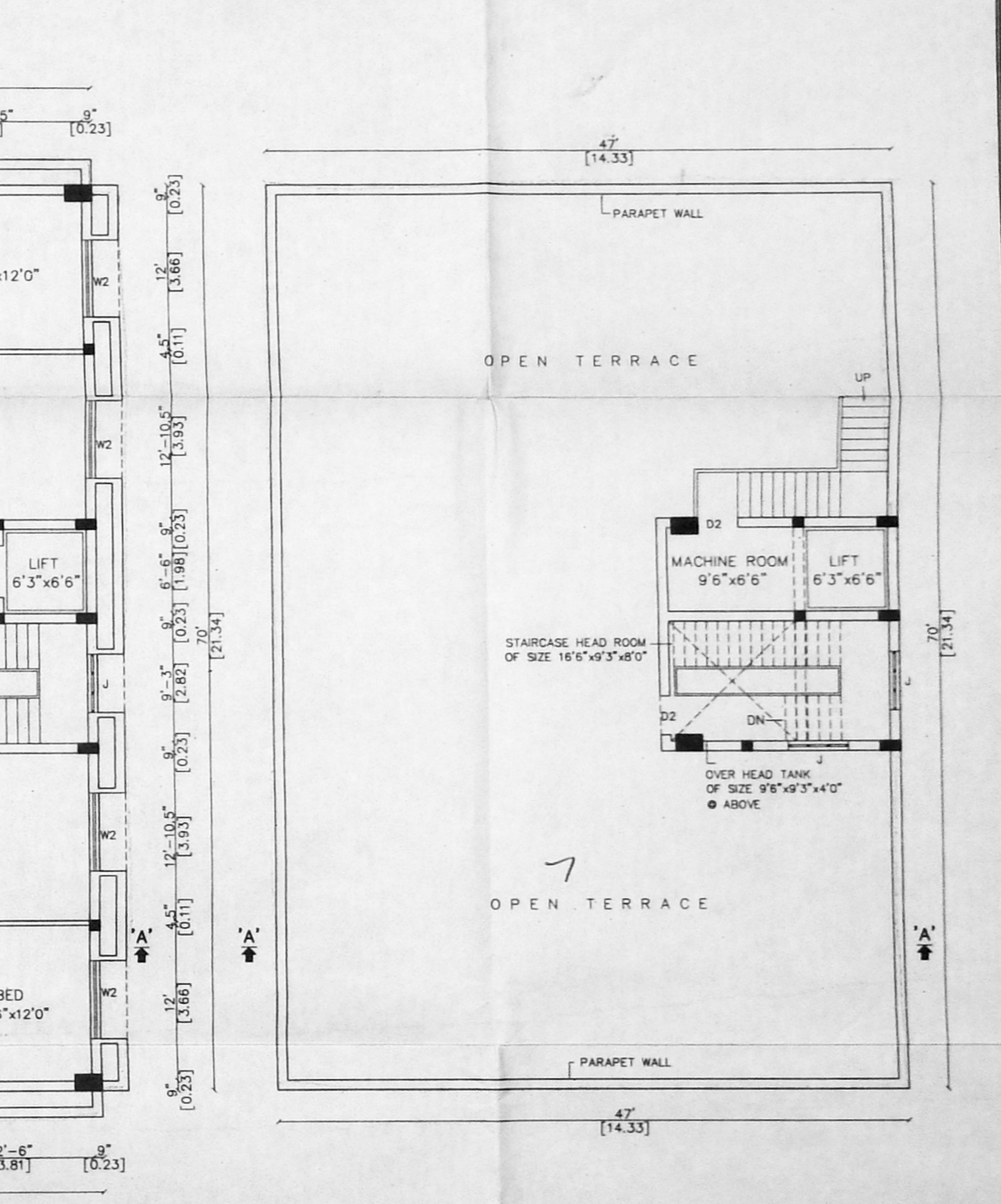
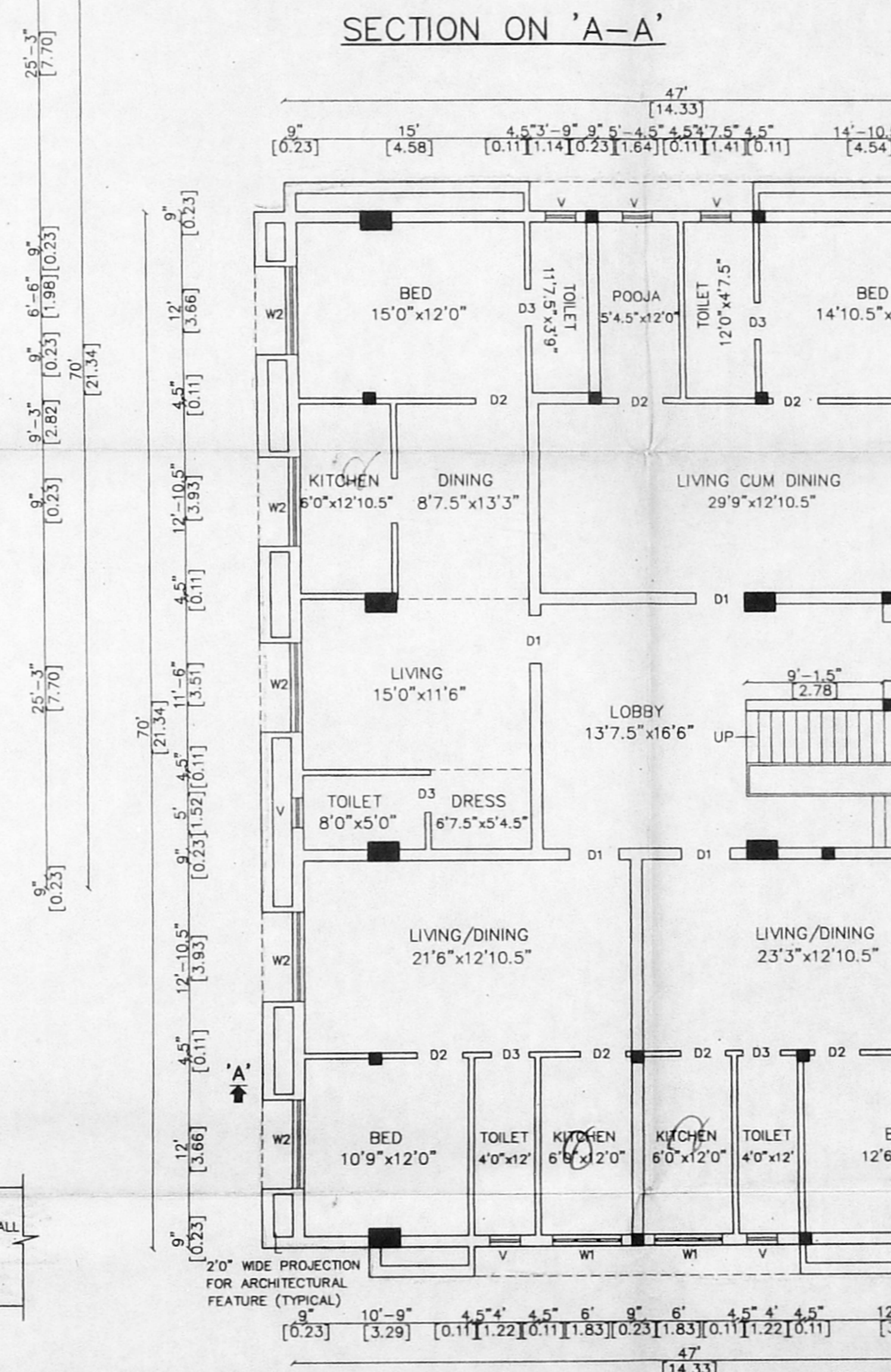
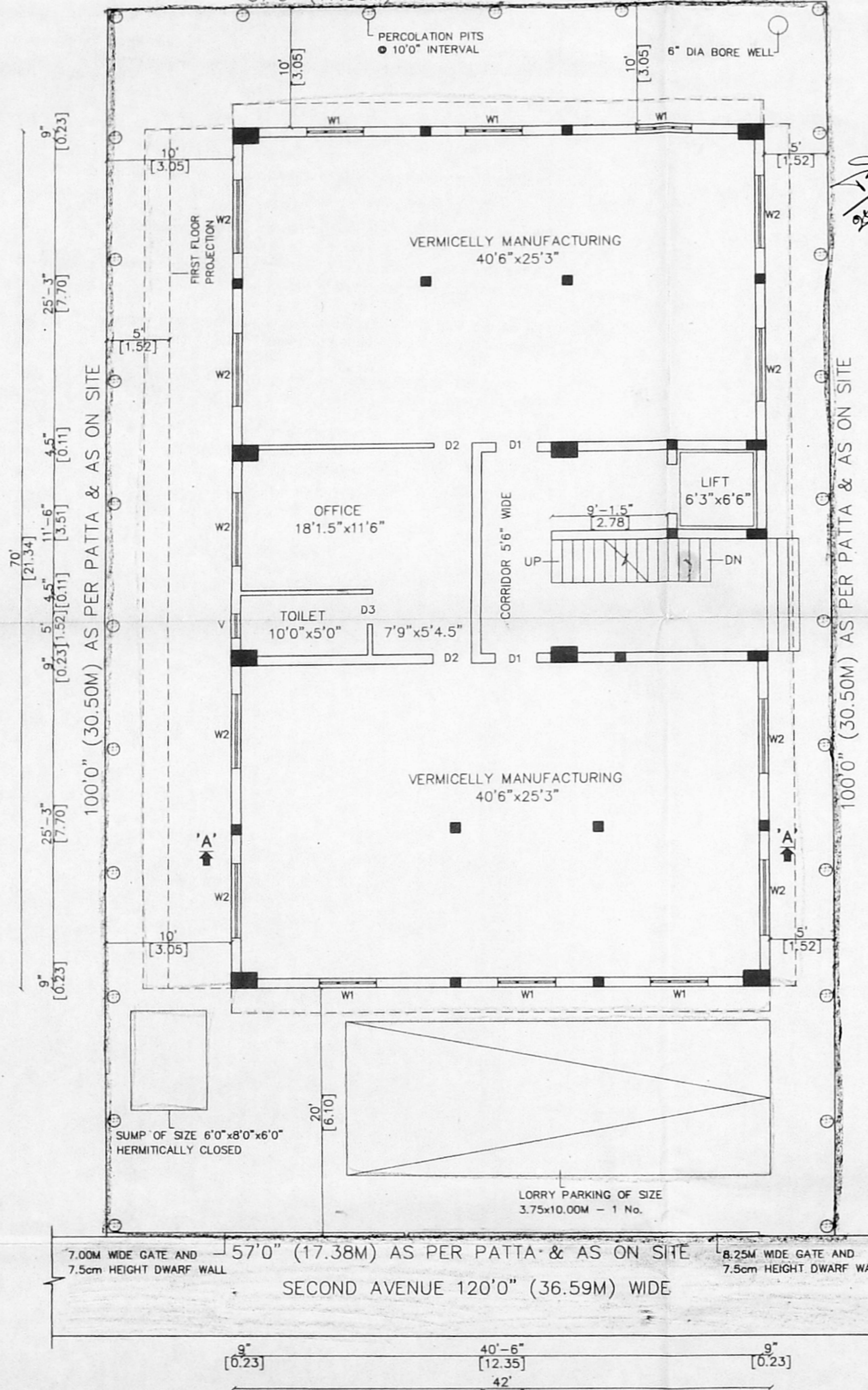
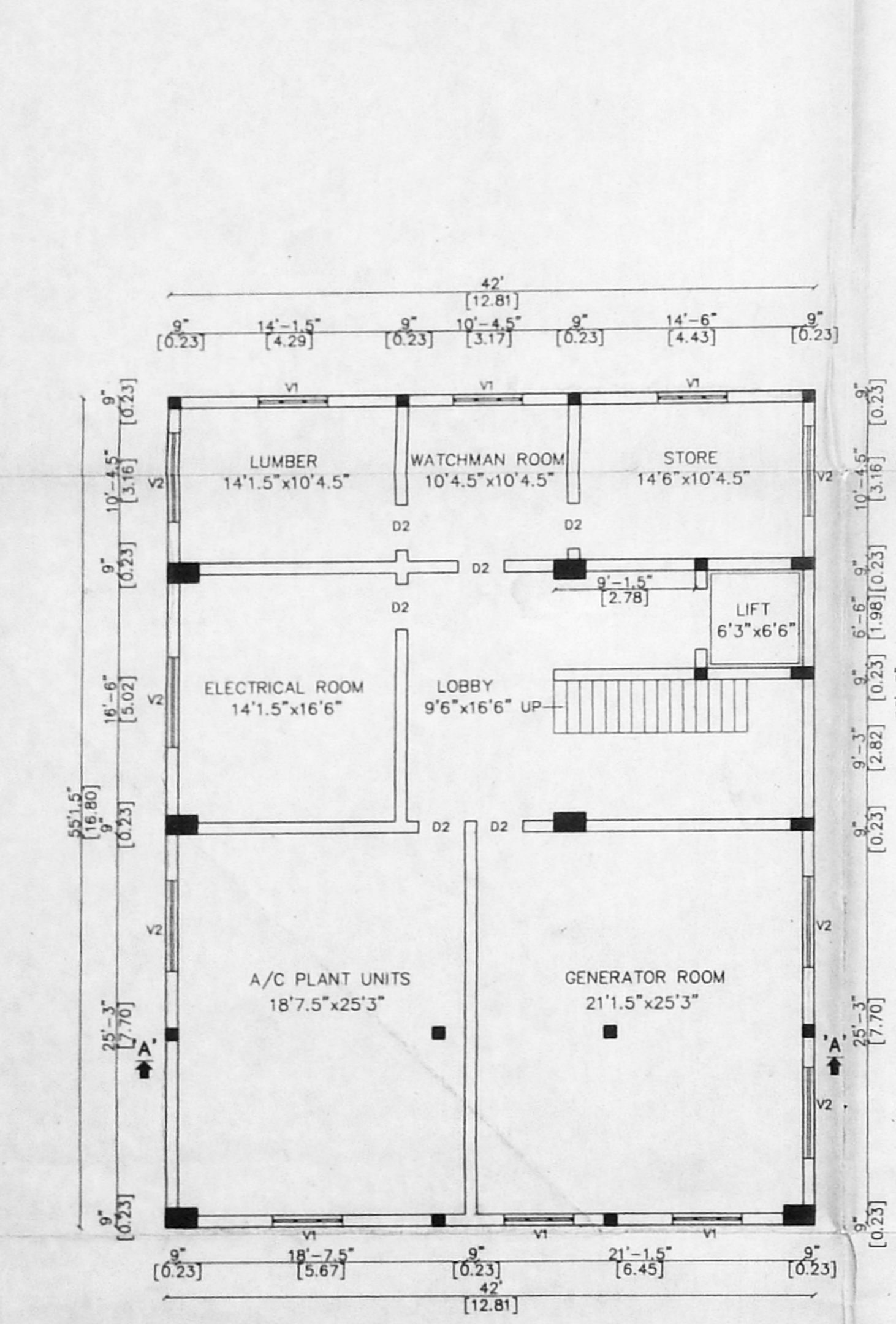
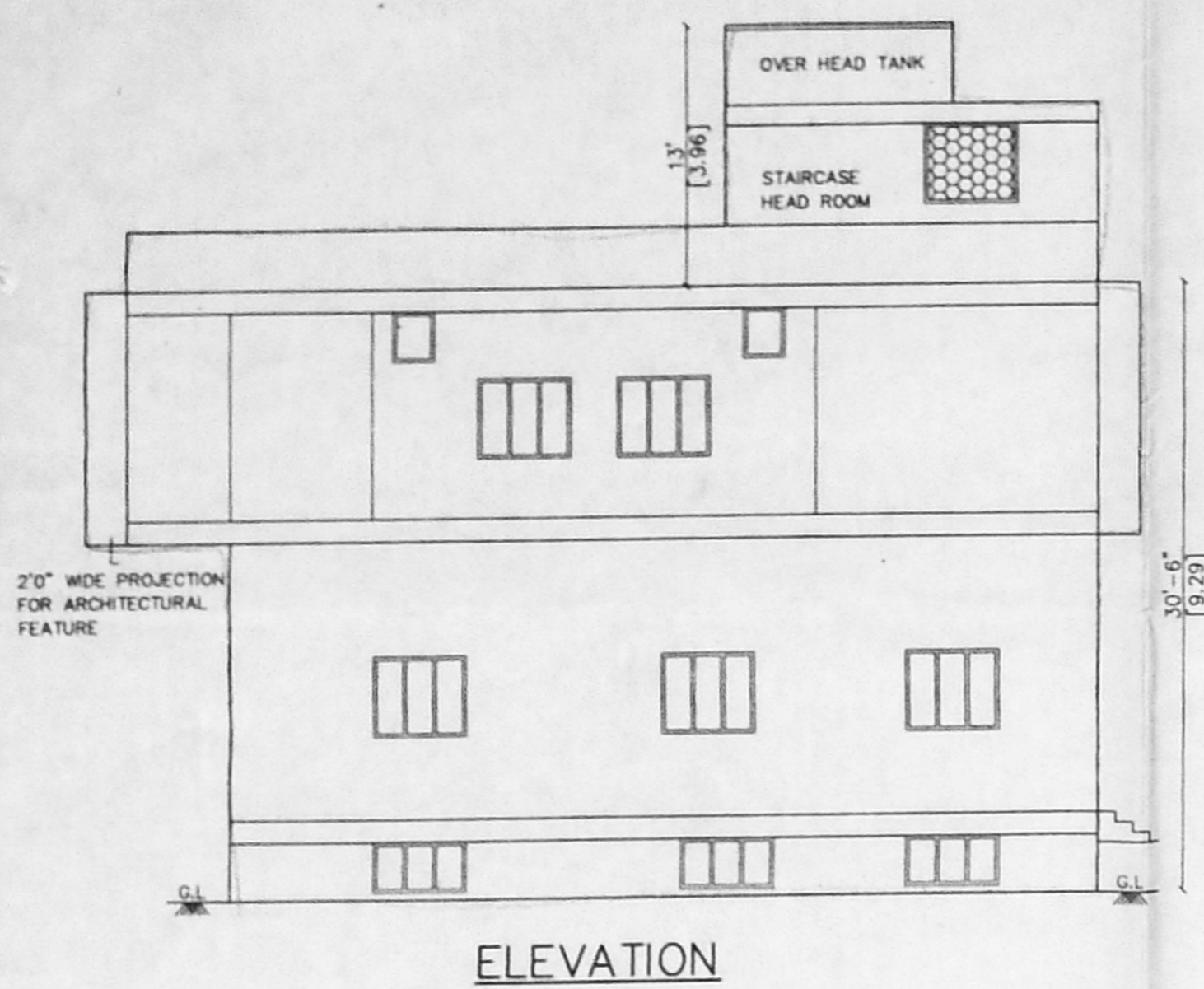
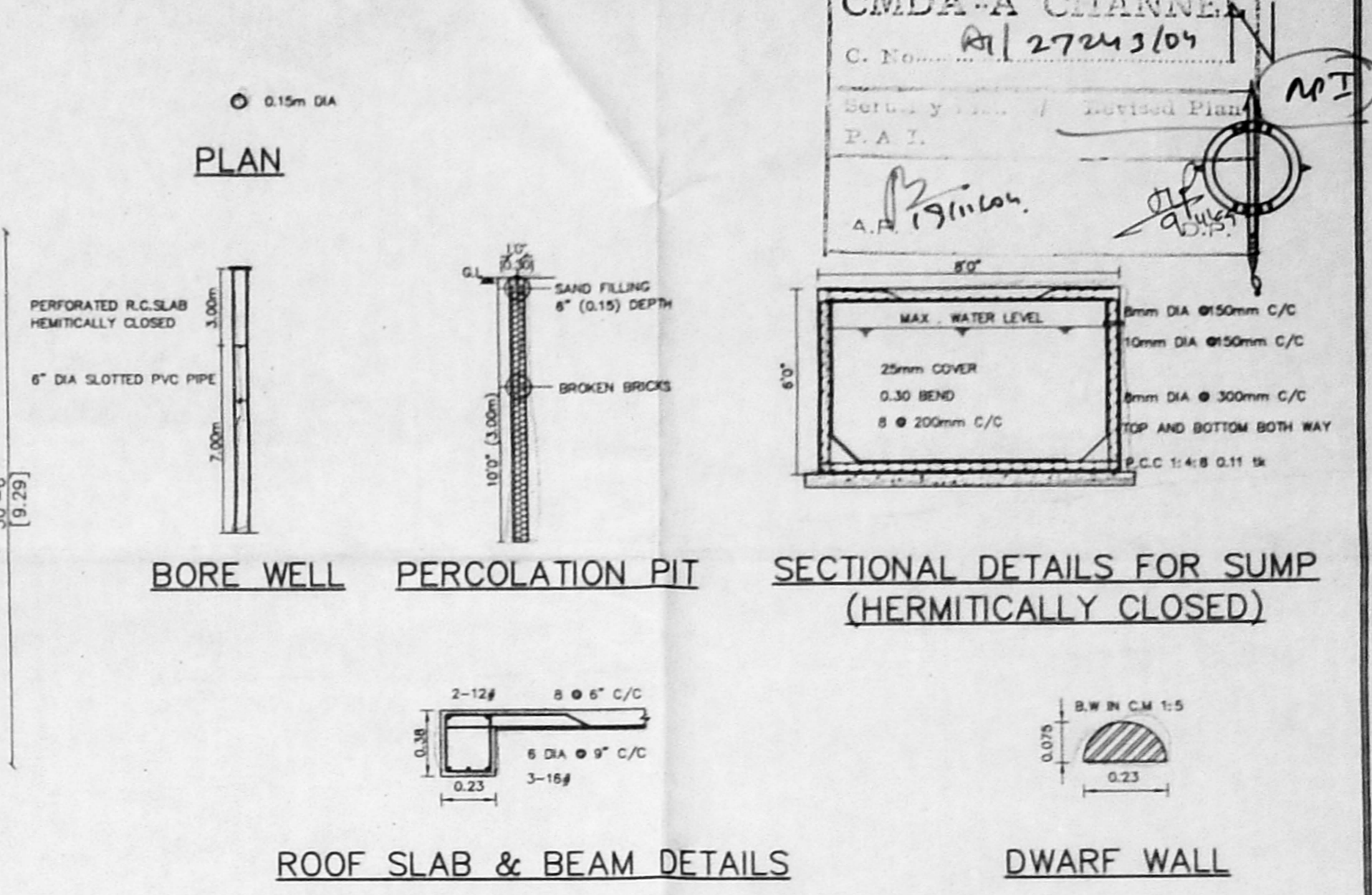
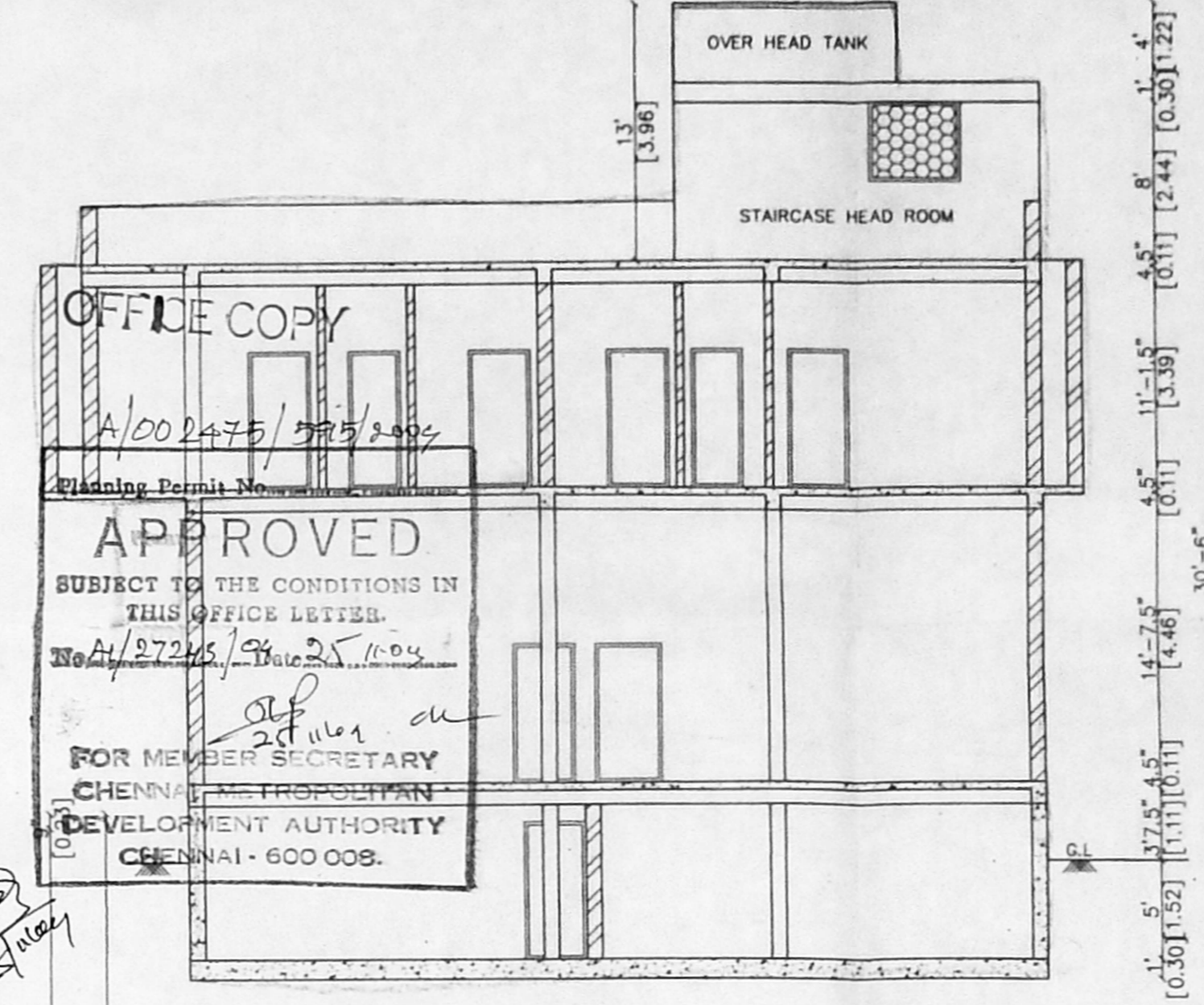
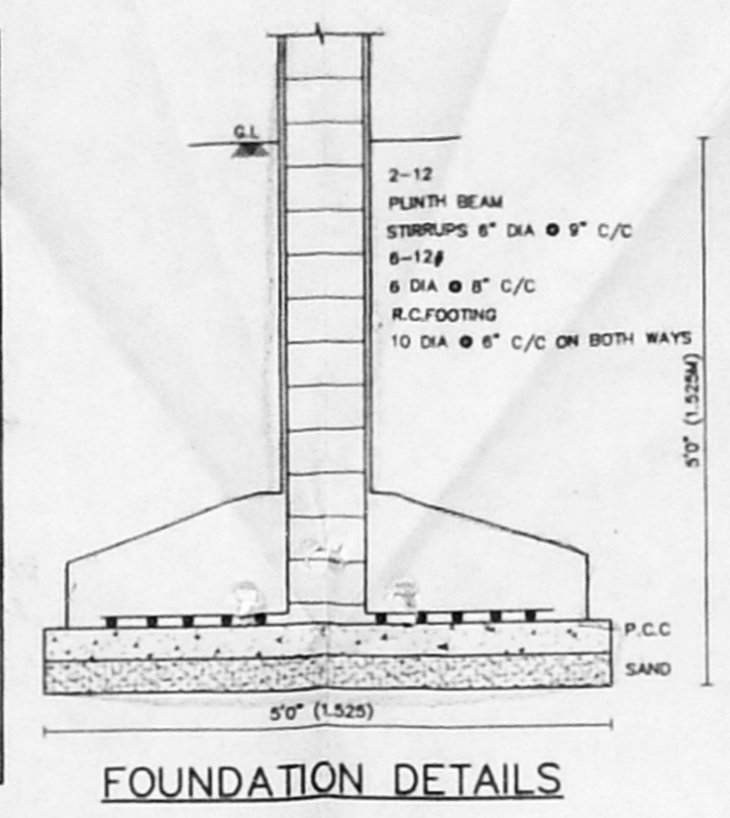
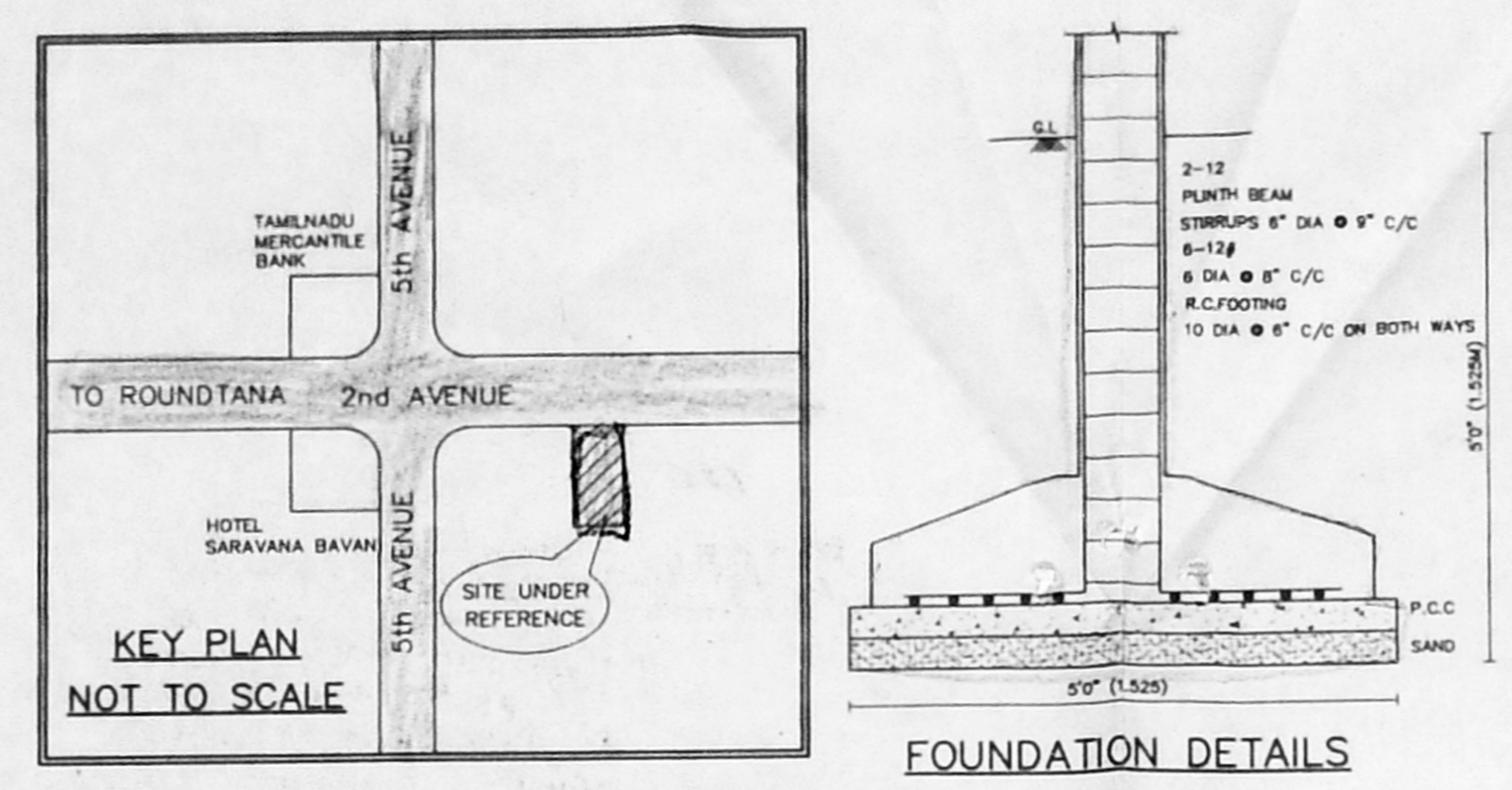

- SPECIFICATIONS:**
- ROOF SLAB IN R.C.C. 1:2:4, 11cm THICK
  - HOLLOW BLOCK WALL IN CEMENT MORTAR 1:5
  - R.C.C COLUMN IN C.C 1:2:4
  - PLINTH BEAM IN R.C.C. 1:2:4
  - WALL PLASTERING IN C.M 1:5, 20cm THICK
  - CEILING PLASTERING IN C.M 1:3, 12mm THICK
  - PARAPET WALL IN C.M 1:5, 1.00m HEIGHT
  - SILVER GREY MOSAIC FLOORING, 22mm THICK
  - TEAK WOOD DOOR FRAMES AND FLUSH DOOR SHUTTERS
  - ALUMINIUM SLIDING WINDOWS WITH 4mm THICK PLAIN GLASS
  - WEATHERING COURSE-BRICK JELLY CONCRETE LAID

- REFERENCE:**
- PROPOSED BUILDING  
ROAD LIMITS  
SITE BOUNDARY

- SCHEDULE OF JOINERIES:**
- D1 - DOOR - 1.00 x 2.13 - 3' 3" x 7'0"
  - D2 - DOOR - 0.90 x 2.13 - 3'0" x 7'0"
  - D3 - DOOR - 0.76 x 2.13 - 2'6" x 7'0"
  - W1 - WINDOW - 1.37 x 1.22 - 4'6" x 4'0"
  - W2 - WINDOW - 1.83 x 1.22 - 6'0" x 4'0"
  - V - VENTILATOR - 0.61 x 0.76 - 2'0" x 2'6"
  - V1 - VENTILATOR - 1.37 x 0.90 - 4'6" x 3'0"
  - V2 - VENTILATOR - 1.83 x 0.90 - 6'0" x 3'0"
  - J - JALLY - 1.37 x 1.37 - 4'6" x 4'6"

**AREA STATEMENT:**

DESCRIPTION	SQ.FT	SQ.M
PLOT EXTENT	5700.00	529.53
BASEMENT AREA	2315.25	215.09
GROUND FLOOR AREA	2940.00	273.13
FIRST FLOOR AREA	3290.00	305.64
TOTAL FLOOR AREA	8545.25	793.86
FLOOR SPACE INDEX		1.49
PLOT COVERAGE		57.72%
NO OF DWELLING		4
NO OF LORRY PARKING		1

**NOTES:**

SCALE - 1:100 (OR) 1"=8'0"

ALL DIMENSIONS ARE MENTIONED IN 'METRES' AND 'FEET'

COTTAGE INDUSTRY RUN BY POWER OF 5 HP.

No. OF WORKERS - 25

OWNER/POWER HOLDER

**LICENSED SURVEYOR**

R. NAREN, R.E.  
CLASS I LICENSED SURVEYOR  
REG. No. 1  
1, Dr. MU. VA. STREET  
MURUMBAKKAM, CHENNAI